

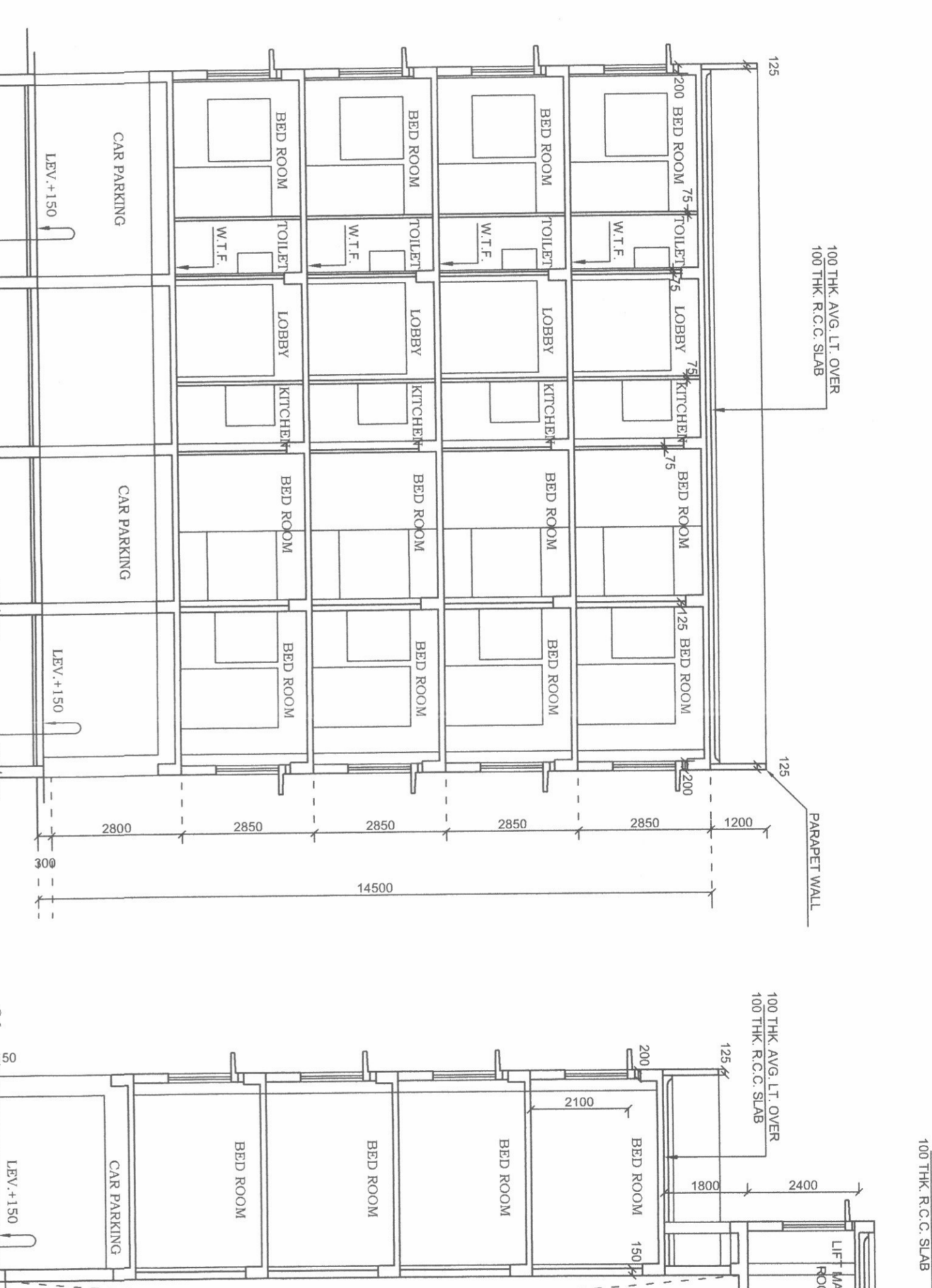

FRONT ELEVATION
SCALE: 1:100

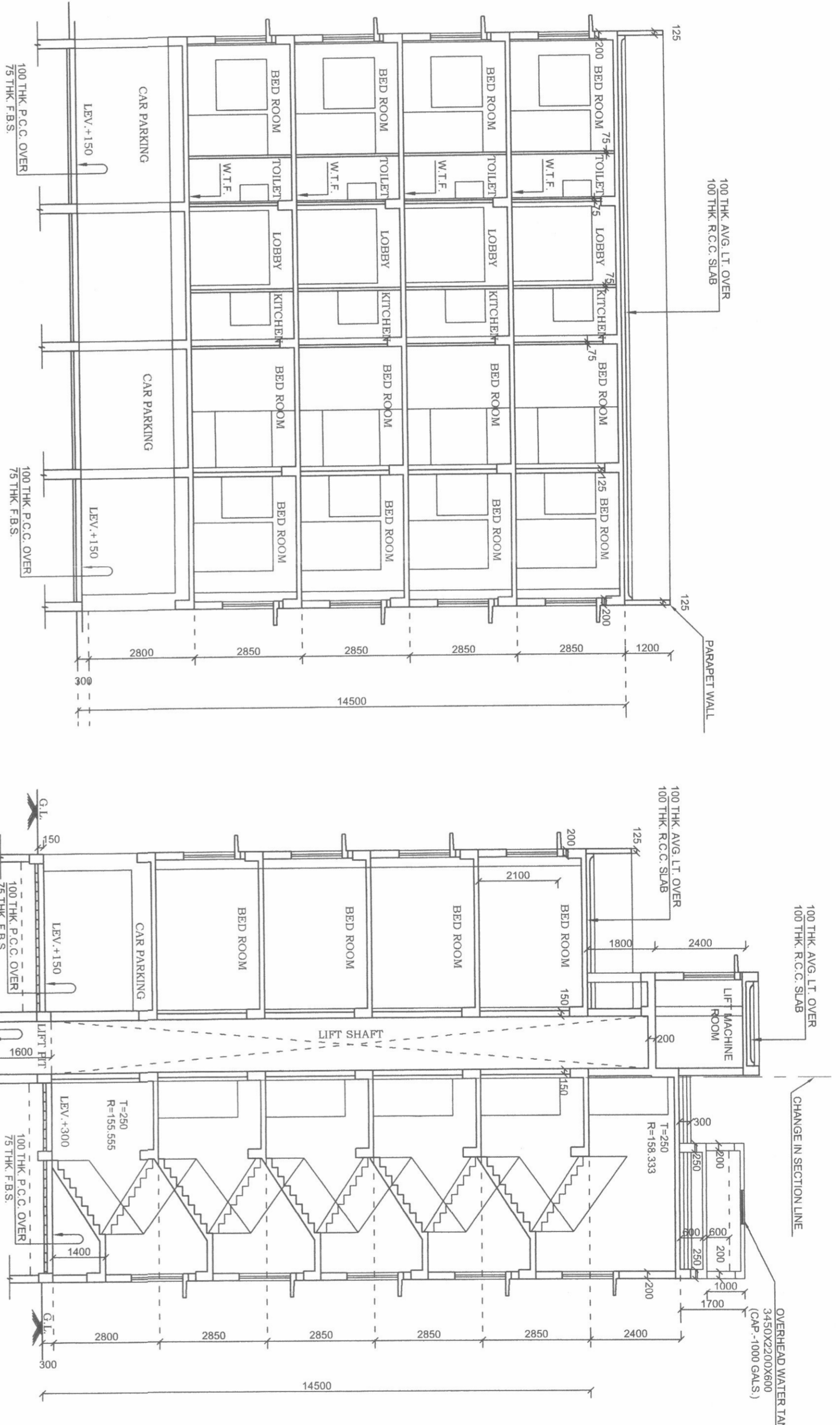

SOUTH SIDE ELEVATION
SCALE: 1:100



SECTION AT A-A
SCALE: 1:100

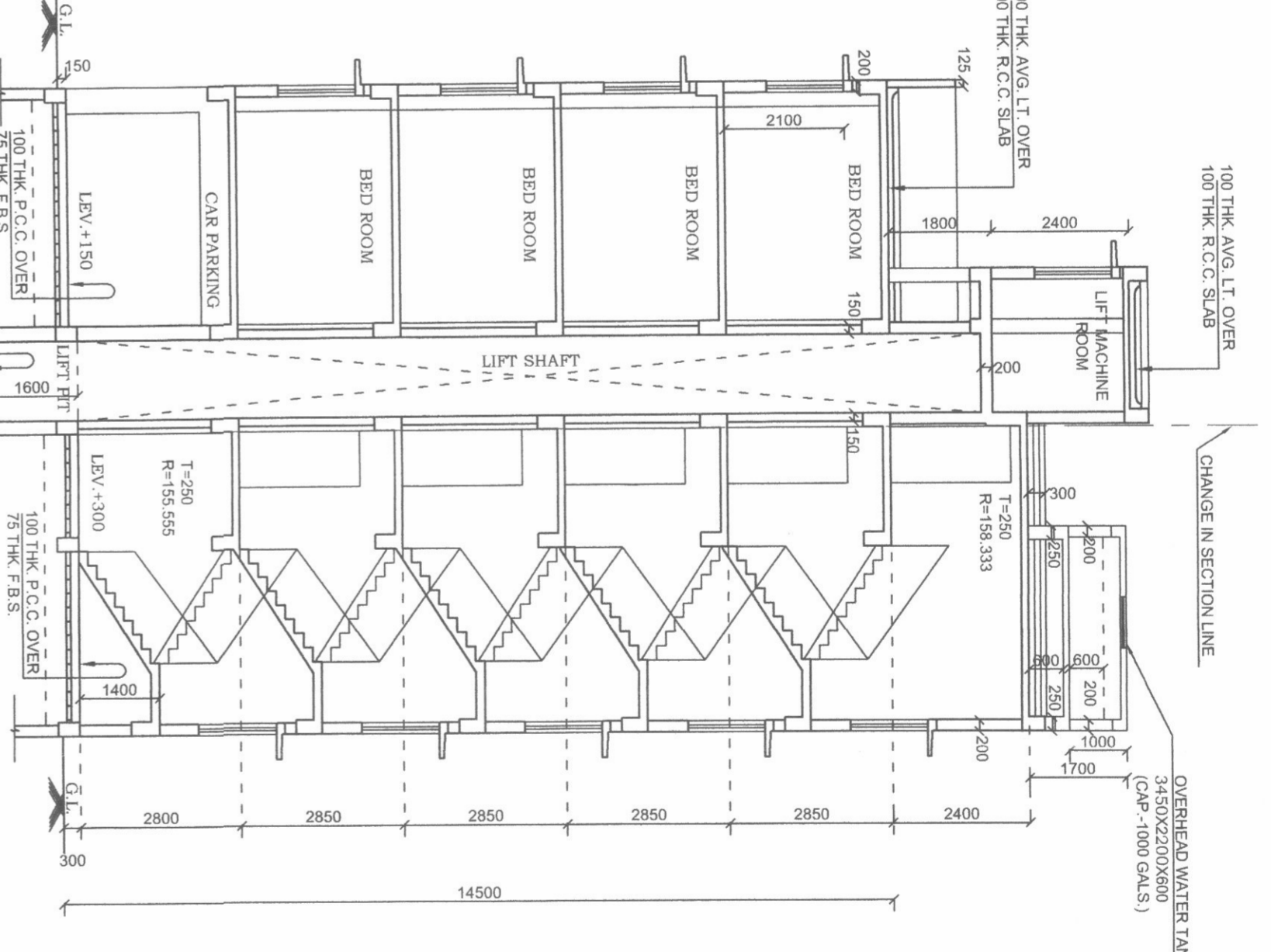

SECTION AT B-B
SCALE: 1:100

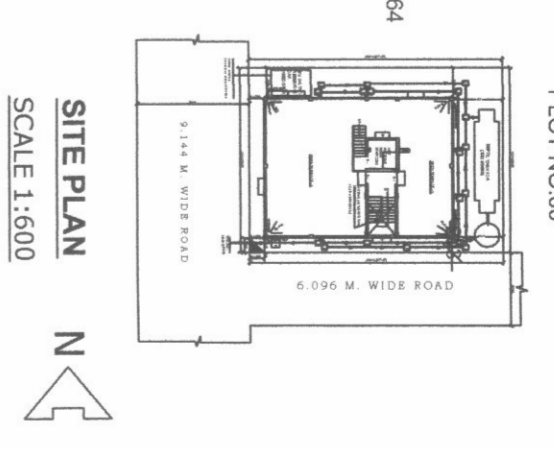

SITE PLAN
SCALE: 1:500

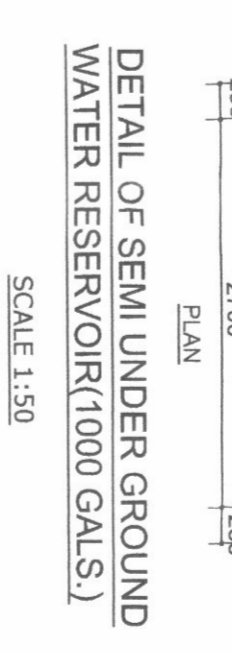

DETAIL OF SEMI UNDER GROUND
WATER RESERVOIR (1000 GALS.)
SCALE: 1:50

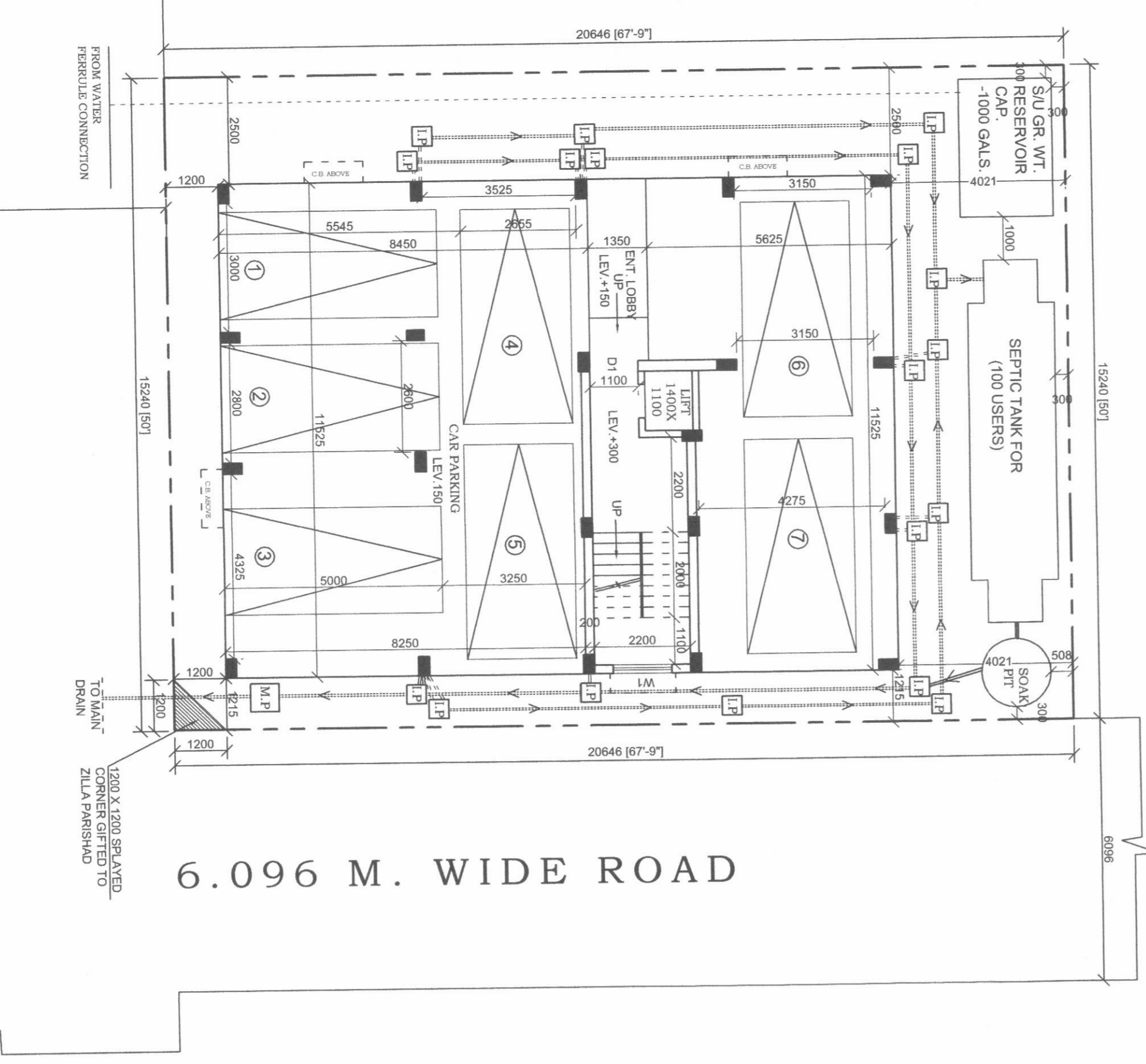

GROUND FLOOR PLAN
SCALE: 1:100

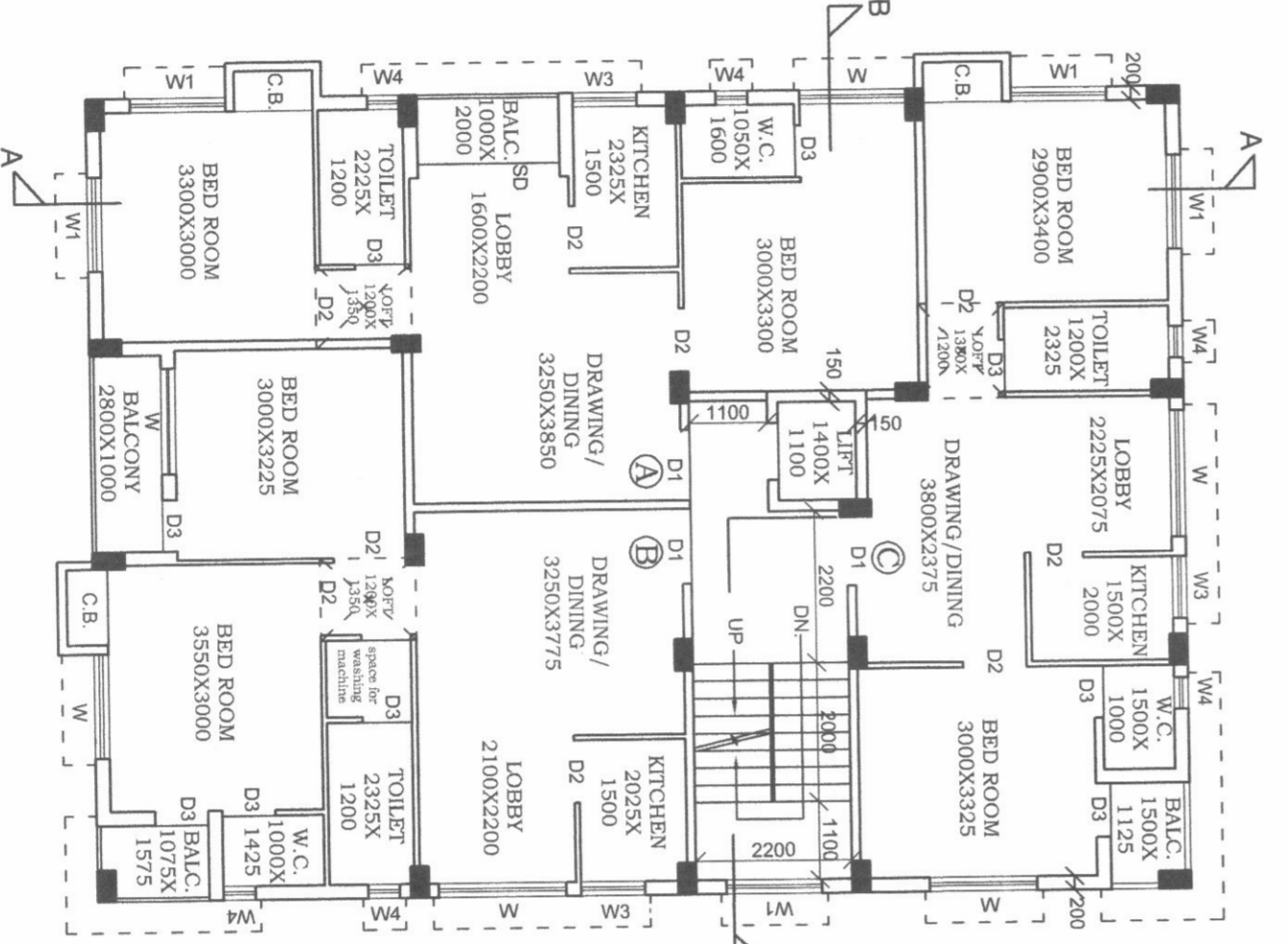

TYPICAL FLOOR PLAN
(1ST, 2ND, 3RD & 4TH FLOOR)
SCALE: 1:100

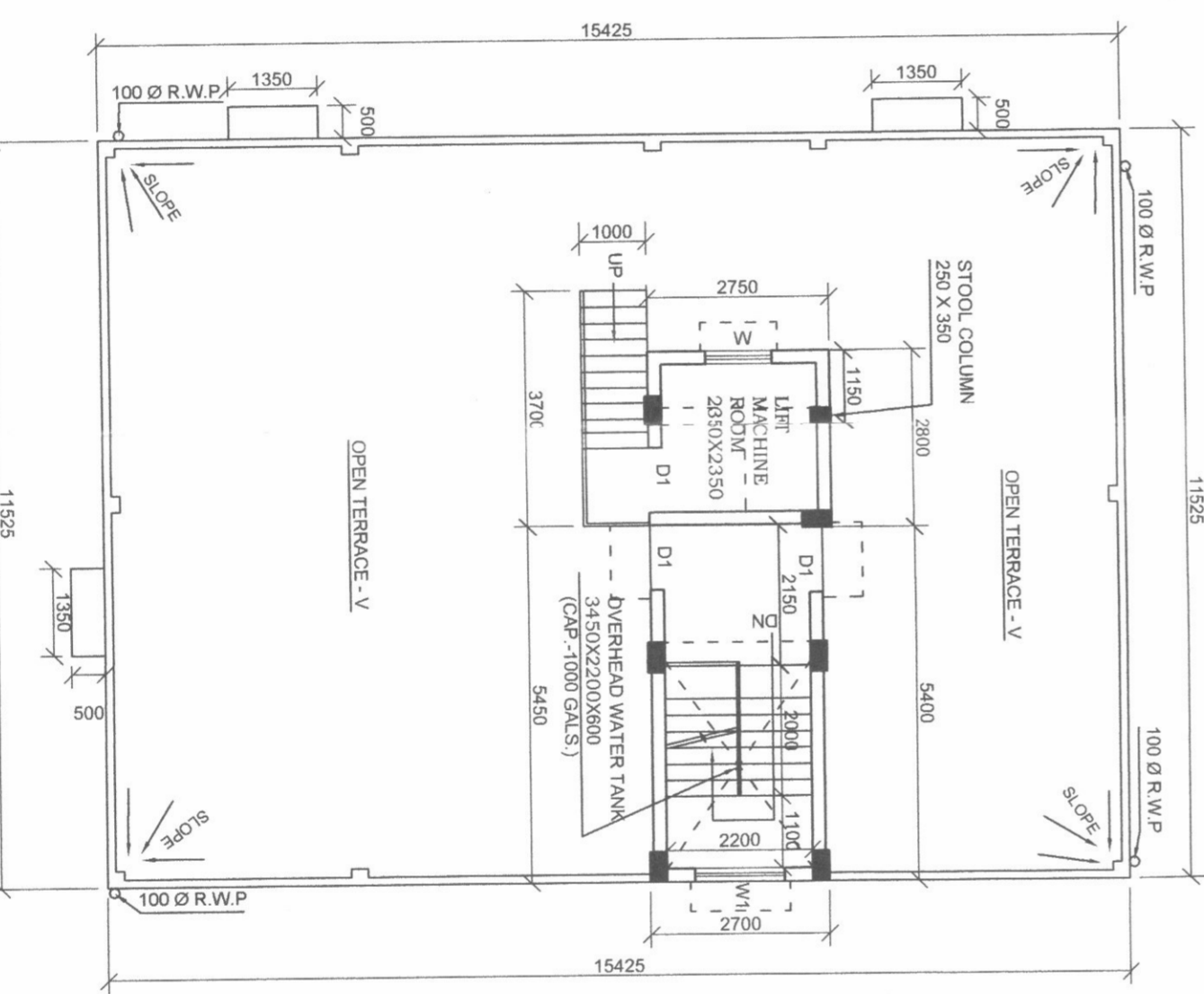

ROOF PLAN
SCALE: 1:100

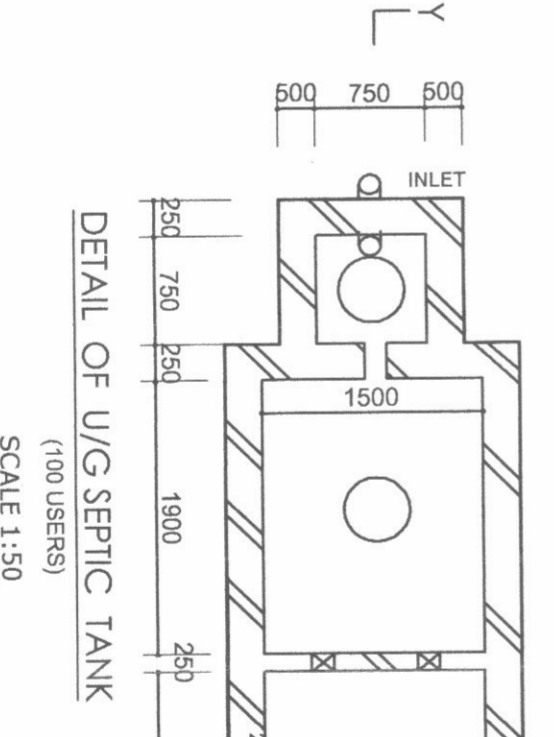

DETAIL OF U/G SEPTIC TANK
SCALE: 1:50

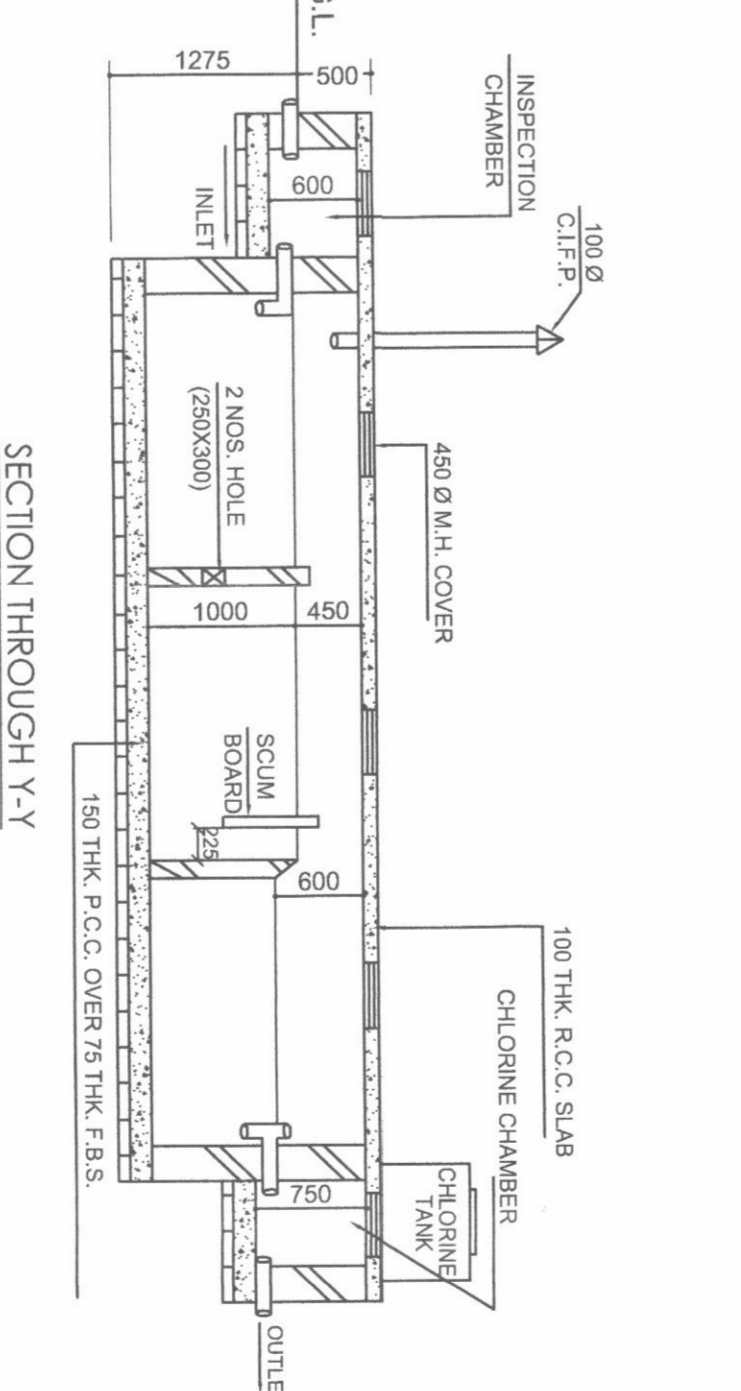

SECTION THROUGH Y-Y
SCALE: 1:50

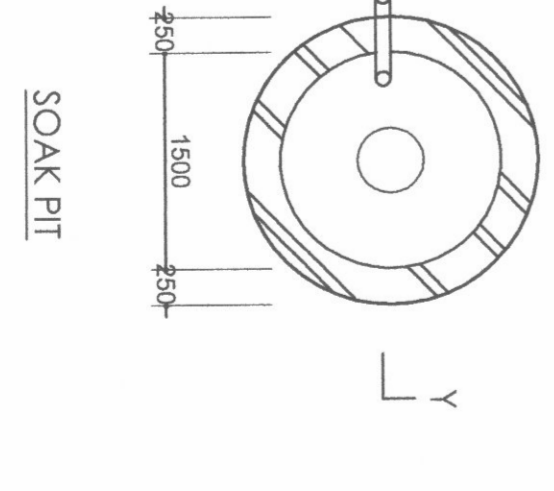

SOAK PIT
SCALE: 1:50

DOORS & WINDOWS SCHEDULE			
DOORS/WIDTH MKD.	HEIGHT	WINDOWS MKD.	WIDTH HEIGHT
D1	1000	W1	1800 1350
D2	900	W2	1500 1350
D3	750	W3	900 1050
S1D	2000	W4	450 600

SPECIFICATION

- FOR SPECIFICATIONS OF MATERIALS & WORKMANSHIP FOLLOW THE FOLLOWING:
- BRICK WORK SHALL BE OF FIRST CLASS BRICK IN SAND CEMENT MORTAR (6:1) & (4:1) RESPECTIVELY.
- GRADE OF CON. IS M-25 & STEEL IS F550.
- D.P.C. WITH PLAIN CEMENT CONC. (1:2:4) WITH WATER PROOFING COMPOUND.
- TERRACE WITH LIME CONC. OF RATIO (2:2:1).

NOTES

- ALL DIMENSIONS ARE IN M.M. OTHERWISE MENTIONED.
- RESERVE HEIGHTS ARE AS PER PARTITION WALLS ARE 215TH & INTERMAN WALLS ARE 75TH.
- DEPTH OF SEMI U/G WT. RESERVOIR & SEPTIC TANK SHALL NOT EXCEED THE DEPTH OF THE NEAREST COLUMN FOUNDATION OF THE BUILDING.

AREA STATEMENT

1. AREA OF LAND = 4K. 11 CH. 8 SQ.FT = 314,335 SQ.M

2. COVERED AREA = 177,773 SQ.M (1993 SQ.FT)

FIRST FLOOR = 177,773.154 SQ.M = 176,233 (1987 SQ.FT)

SECOND FLOOR = 177,773.154 SQ.M = 176,233 (1987 SQ.FT)

THIRD FLOOR = 177,773.154 SQ.M = 176,233 (1987 SQ.FT)

FOURTH FLOOR = 177,773.154 SQ.M = 176,233 (1987 SQ.FT)

TOTAL COV. AREA = 882,708 SQ.M (9501 SQ.FT)

3. TOTAL NO. OF CAR PARKING PROVIDED = 7 NOS.

1. CERTIFIED THAT THE FOUNDATION & SUPER STRUCTURE OF THE BUILDING HAVE BEEN DESIGNED BY ME OR US TO BE SAFE IN ALL RESPECTS INCLUDING THE CONSIDERATION OF BEARING CAPACITY & SETTLEMENT OF SOIL.

2. THE STRUCTURAL DESIGN & DRAWING OF BOTH FOUNDATION & SUPER STRUCTURE OF THE BUILDING HAVE BEEN MADE BY ME CONSIDERING ALL POSSIBLE LOADS INCLUDING THE SEISMIC LOADS AS PER THE LATEST EDITION OF THE N.B.C. OF INDIA & CERTIFIED THAT IT IS SAFE & STABLE IN ALL RESPECT.

SIGNATURE OF STRUC. ENGS.

SUNIL NANTA SAHIA
REG. NO. CA/87/10587
Chartered Engineer (India)

SIGNATURE OF ARCHITECT

Manoj Kumar Sahas
Champa Naskar

SIGNATURE OF OWNER

PROPOSED PLAN OF G+IV STORED
RESIDENTIAL BUILDING AT JLN NO.79
KHATIAN NO. 3144, L.R. DAG NO.40/248
MOLUZA - DAULPUR, P.S. BISHNUPUR,
DIST. - SOUTH 24 PGS.

NAME OF OWNER:-
SMT.MITHU PURKAIT,
SMT. CHAMPA NASKAR

SHEET TITLE:-
PLANE/ELEVATIONS, SECTIONS, SITE PLAN.

SCALE: 1:100
OTHERWISE MENTIONED.

ARCHITECTS, ENGINEERS & INT. DESIGNERS
BHATTACHARYA & ASSOCIATES
SITAPARK APARTMENT, GROUND FLOOR
10/1, KANUNO ROAD, KANUNO
DELHI - 110058
tel : +91 11 2445 5621, 80110
e-mail: srechara@bhaa.com

